

ITEPLANAT MOUZA - MALI PUKURIA, L.R. KHATIAN NO.-
4273,4274, 4275,4276,4277,4278,L.R. DAG NO.- 4,J.L.NO.- 24, P.S.-
SONARPUR, DIST-24 PGS.(S),UNDER SONARPUR 2 NO. GRAM
PANCHAYAT.

LAND AREA(AS PER DEED.): 1003.344 SQM. / 15 K- 00 CH- 00SQFT.
LAND AREA(AS PER PHY.) :1003.344 SQM. / 15 K- 00 CH- 00SQFT.

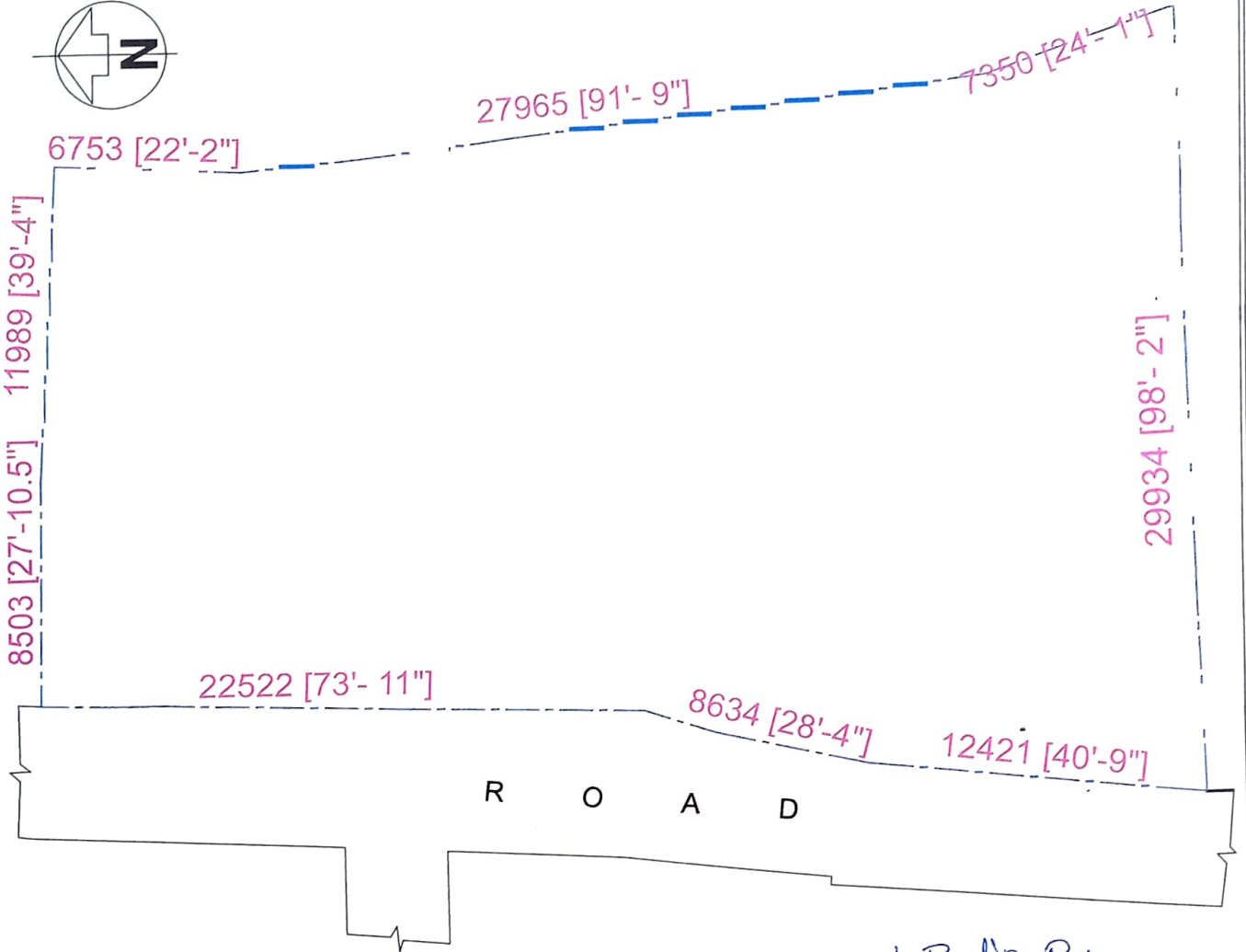

1. Pradip Roy
2. Shukla Roy.
3. Gopa Sarkar
4. Pallabi Roy
5. Sulapa Bhowmick

SIGNATURE OF OWNER